

Name and Post Office Address of Grantor: William L. and Joyce A. Clay  
31 Monticello Avenue  
Greenville, SC 29607

Toll Line or Exchange Line tributary to: Greenville, South Carolina  
(Name) (Exchange)

The Property is bounded where the line enters and leaves this property by the property of:  
Jarelle Brown Holder on the North  
 and Underwood Avenue on the West

Authority: P-43621 Classification: R45C

Area: South Carolina

Approved: [Signature]

Title: Segment Manager-Engineering/LAC

TAX MAP NO. 196-6-19

NORTH

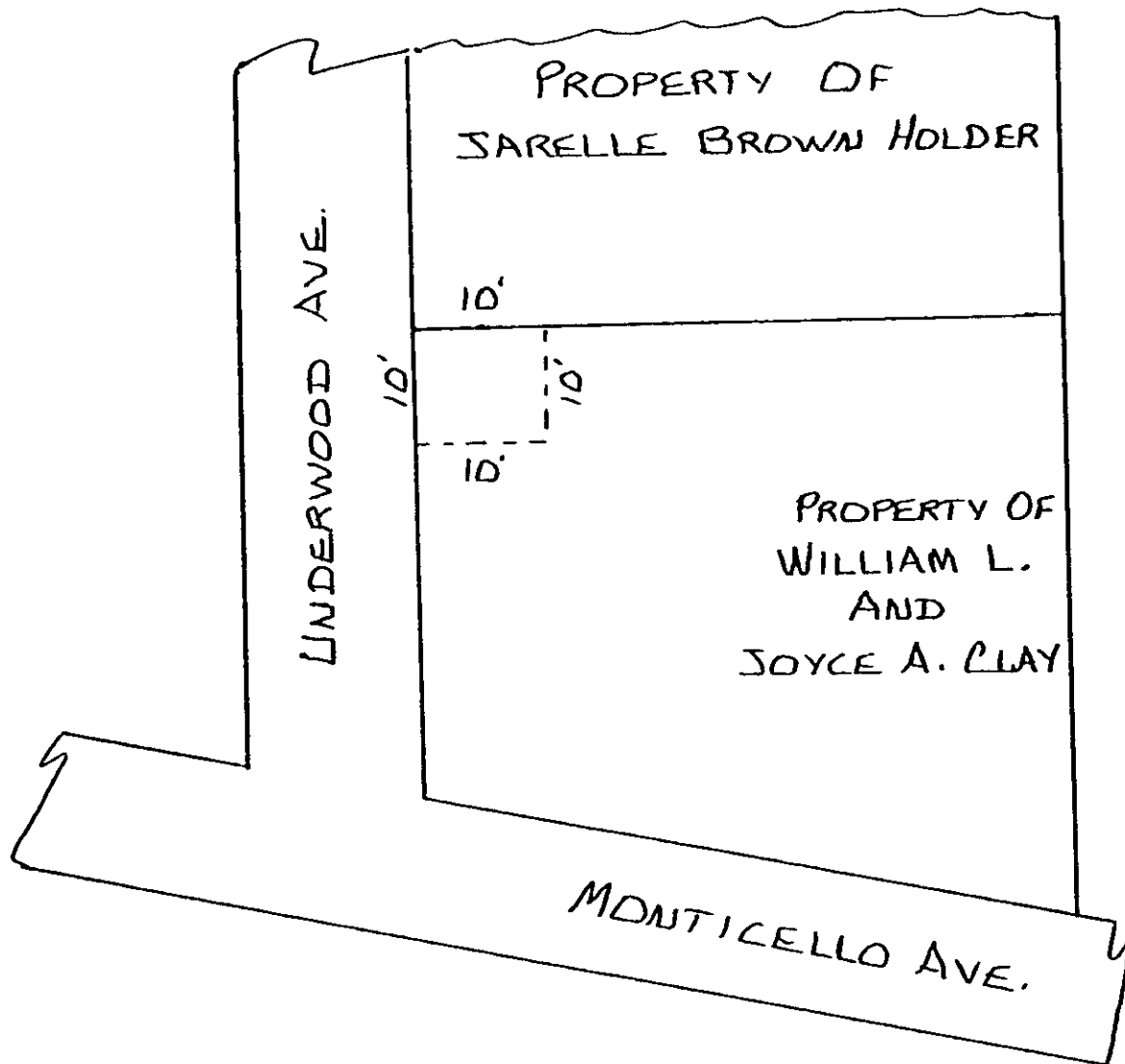

RECORDED MAR 16 1984 at 10:07 A.M.

Filed for record in the office of  
 the R. M. C. for Greenville  
 County, S. C. at 10:07 o'clock  
 A/ M March 16 1984  
 and recorded in Deed Book 295  
 1208 at page

28439

MAR 16 1984  
 X28439X

REC-20

REC-20